

NOTICE!!

These documents have been scanned!

Do not place un-scanned documents beneath this notice!

Do not remove this notice from this file!

GPO Jacket No. 560-102
Print Order 61540
Rise Business Services, LLC
Job=AZ15 4/29/2019



Box Number= AZ15007



Claim Begin-End: AMC444998-AMC444998

1 Initial Receipt



AZ15007-21

AMC450400-AMC453366

United States Department of the Interior
Bureau of Land Management
 DIV OF LANDS, MINRLS & ENERGY
 ONE N CENTRAL AVE
 PHOENIX, AZ 85004 -4427
 Phone: 602-417-9200

Receipt

No: 3868693

Transaction #: 3977659	
Date of Transaction: 06/22/2017	
CUSTOMER:	
RAYMOND RYBAR 2328 S SUNSET DR CAMP VERDE, AZ 86322-6811 US	 BY: <i>[Signature]</i>

LINE #	QTY	DESCRIPTION	REMARKS	UNIT PRICE	TOTAL
1	1.00	LOCATABLE MINERALS / MINING CLAIMS-NEW, UNADJUD, ONE OR MORE AUTH NOS / NEW MINING CLAIM PROCESSING FEE CASES: AMC444998/\$20.00		- n/a -	20.00
2	1.00	LOCATABLE MINERALS / MINING CLAIMS-NEW, UNADJUD, ONE OR MORE AUTH NOS / NEW MINING CLAIMS LOCATION FEE CASES: AMC444998/\$37.00		- n/a -	37.00
3	1.00	LOCATABLE MINERALS / MINING CLAIMS-NEW, UNADJUD, ONE OR MORE AUTH NOS / NEW MINING CLAIMS MAINTENANCE FEE CASES: AMC444998/\$155.00		- n/a -	155.00
TOTAL:					\$212.00

PAYMENT INFORMATION			
1	AMOUNT:	212.00	POSTMARKED: 06/20/2017
	TYPE:	CHECK	RECEIVED: 06/21/2017
	CHECK NO:	5384	
	NAME:	EPPERSON, LINDA M 1034 S 16TH ST COTTONWOOD AZ 86326 US	

REMARKS

This receipt was generated by the automated BLM Collections and Billing System and is a paper representation of a portion of the official electronic record contained therein.

NOTICE!!

These documents have been scanned!

Do not place un-scanned documents beneath this notice!

Do not remove this notice from this file!

GPO Jacket No. 560-102
Print Order 61540
Rise Business Services, LLC
Job=AZ15 4/29/2019



Box Number= AZ15007



Claim Begin-End: AMC444998-AMC444998

2 Correspondence



AZ15007-21

AMC450400-AMC453366

**NO
DOCUMENTS
FOUND**

NO DOCUMENTS FOUND
NO DOCUMENTS FOUND

NOTICE!!

These documents have been scanned!

Do not place un-scanned documents beneath this notice!

Do not remove this notice from this file!

GPO Jacket No. 560-102
Print Order 61540
Rise Business Services, LLC
Job=AZ15 4/29/2019



Box Number= AZ15007



Claim Begin-End: AMC444998-AMC444998

3 Transfers



AZ15007-21

AMC450400-AMC453366

**NO
DOCUMENTS
FOUND**

NO DOCUMENTS FOUND
NO DOCUMENTS FOUND

NOTICE!!

These documents have been scanned!

Do not place un-scanned documents beneath this notice!

Do not remove this notice from this file!

GPO Jacket No. 560-102
Print Order 61540
Rise Business Services, LLC
Job=AZ15 4/29/2019



Box Number= AZ15007



Claim Begin-End: AMC444998-AMC444998

4 Annual Filings



AZ15007-21

AMC450400-AMC453366

UNITED STATES
DEPARTMENT OF THE INTERIOR
BUREAU OF LAND MANAGEMENT

250
[Handwritten Signature]

444998

MAINTENANCE FEE WAIVER CERTIFICATION

FORM APPROVED
OMB NO. 1004-0114
Expires: January 31, 2020

SEE INSTRUCTIONS ON PAGE 2

1. This small miner waiver is filed for the assessment year beginning on September 1, 2018 and ending on September 1, 2019.
2. The undersigned and all related parties owned ten or fewer mining claims, mill, or tunnel sites located and maintained on Federal lands in the United States of America on September 1, 2019.
3. The undersigned have performed the assessment work required by law for each mining claim listed prior to filing this waiver and understand that by filing this form, the undersigned must file an affidavit of assessment work with the Bureau of Land Management (BLM) by the December 30th following the filing of this waiver.
4. The undersigned understand that if the assessment work obligation has not yet come due under 30 U.S.C. 28 (for those claims in their first assessment year only), a notice of intent to hold reciting this condition must be recorded by the December 30th following the filing of this waiver.
5. The undersigned understand that mill and tunnel sites may also be listed on this waiver and be waived from payment of the maintenance fee, and that a notice of intent to hold for these sites is required to be filed with the BLM by the December 30th following the filing of this waiver.
6. The undersigned understand and acknowledge that pursuant to 43 U.S.C. 1212 and 18 U.S.C. 1001, the filing or recording of a false, fictitious, or fraudulent document with the BLM may result in a fine of up to \$250,000, a prison term not to exceed five years, or both.
7. The mining claims, mill or tunnel sites for which this waiver from payment of the maintenance fees is requested are:

CLAIM OR SITE NAME	BLM RECORDATION SERIAL NUMBER
1. Noah ✓	444998
2.	
3.	
4.	
5.	
6.	
7.	
8.	
9.	
10.	

RECEIVED
BLM AZ STATE OFFICE
2019 AUG 14 P 3:12
PHOENIX, ARIZONA

The owner(s) (claimants) of the above mining claims and sites are:

✓ Raymond Rybar
(Owner's Name - Please Print)

2328 S. Sunset Dr.
(Owner's Mailing Address)

[Handwritten Signature: Raymond B. Rybar]
(Owner's Signature)

Camp Verde AZ 86322
(City) (State) (Zip Code)

✓ Heidi Rybar
(Owner's Name - Please Print)

2328 S. Sunset Dr.
(Owner's Mailing Address)

[Handwritten Signature: Heidi Rybar]
(Owner's Signature)

Camp Verde AZ 86322
(City) (State) (Zip Code)

✓ Jeff Epperson
(Owner's Name - Please Print)

1034 South 16th Street
(Owner's Mailing Address)

[Handwritten Signature: Jeff Epperson]
(Owner's Signature)

Cottonwood AZ 86326
(City) (State) (Zip Code)

_____ (Owner's Name - Please Print)

_____ (Owner's Mailing Address)

[Handwritten Signature] (Owner's Signature)

_____ (City) _____ (State) _____ (Zip Code)

Ac 483
ENTERED SEP 09 2019

Sent in 2 WAIVERS #3
all signed by the (City) same 3 ppl.

4534282

UNITED STATES
DEPARTMENT OF THE INTERIOR
BUREAU OF LAND MANAGEMENT

MAINTENANCE FEE WAIVER CERTIFICATION

250
[Handwritten signature]

444998

FORM APPROVED
OMB NO. 1004-0114
Expires: January 31, 2020

SEE INSTRUCTIONS ON PAGE 2

- This small miner waiver is filed for the assessment year beginning on September 1, 2018 and ending on September 1, 2019.
- The undersigned and all related parties owned ten or fewer mining claims, mill, or tunnel sites located and maintained on Federal lands in the United States of America on September 1, 2019.
- The undersigned have performed the assessment work required by law for each mining claim listed prior to filing this waiver and understand that by filing this form, the undersigned must file an affidavit of assessment work with the Bureau of Land Management (BLM) by the December 30th following the filing of this waiver.
- The undersigned understand that if the assessment work obligation has not yet come due under 30 U.S.C. 28 (for those claims in their first assessment year only), a notice of intent to hold reciting this condition must be recorded by the December 30th following the filing of this waiver.
- The undersigned understand that mill and tunnel sites may also be listed on this waiver and be waived from payment of the maintenance fee, and that a notice of intent to hold for these sites is required to be filed with the BLM by the December 30th following the filing of this waiver.
- The undersigned understand and acknowledge that pursuant to 43 U.S.C. 1212 and 18 U.S.C. 1001, the filing or recording of a false, fictitious, or fraudulent document with the BLM may result in a fine of up to \$250,000, a prison term not to exceed five years, or both.
- The mining claims, mill or tunnel sites for which this waiver from payment of the maintenance fees is requested are:

CLAIM OR SITE NAME	BLM RECORDATION SERIAL NUMBER
1. Noah	444998
2.	
3.	
4.	
5.	
6.	
7.	
8.	
9.	
10.	

RECEIVED
BLM AZ STATE OFFICE
2019 AUG 14 P 3:12
PHOENIX, ARIZONA

The owner(s) (claimants) of the above mining claims and sites are:

Raymond Rybar

(Owner's Name - Please Print)

2328 S. Sunset Dr.

(Owner's Mailing Address)

[Handwritten signature: Raymond B. Rybar]

(Owner's Signature)

Camp Verde

(City)

AZ

(State)

86322

(Zip Code)

Heidi Rybar

(Owner's Name - Please Print)

2328 S. Sunset Dr.

(Owner's Mailing Address)

[Handwritten signature: Heidi Rybar]

(Owner's Signature)

Camp Verde

(City)

AZ

(State)

86322

(Zip Code)

Jeff Epperson

(Owner's Name - Please Print)

1034 South 16th Street

(Owner's Mailing Address)

[Handwritten signature: Jeff Epperson]

(Owner's Signature)

Cottonwood

(City)

AZ

(State)

86326

(Zip Code)

(Owner's Name - Please Print)

(Owner's Signature)

(Owner's Mailing Address)

(City)

(State)

(Zip Code)

Processed WAIVER #1

2

195

UNITED STATES
DEPARTMENT OF THE INTERIOR
BUREAU OF LAND MANAGEMENT
MAINTENANCE FEE WAIVER CERTIFICATION

[Handwritten signature]

FORM APPROVED
OMB NO. 1004-0114
Expires: January 31, 2020

SEE INSTRUCTIONS ON PAGE 2

Amc 444998

- This small miner waiver is filed for the assessment year beginning on September 1, 2018 and ending on September 1, 2019.
- The undersigned and all related parties owned ten or fewer mining claims, mill, or tunnel sites located and maintained on Federal lands in the United States of America on September 1, 2018.
- The undersigned have performed the assessment work required by law for each mining claim listed prior to filing this waiver and understand that by filing this form, the undersigned must file an affidavit of assessment work with the Bureau of Land Management (BLM) by the December 30th following the filing of this waiver.
- The undersigned understand that if the assessment work obligation has not yet come due under 30 U.S.C. 28 (for those claims in their first assessment year only), a notice of intent to hold reciting this condition must be recorded by the December 30th following the filing of this waiver.
- The undersigned understand that mill and tunnel sites may also be listed on this waiver and be waived from payment of the maintenance fee, and that a notice of intent to hold for these sites is required to be filed with the BLM by the December 30th following the filing of this waiver.
- The undersigned understand and acknowledge that pursuant to 43 U.S.C. 1212 and 18 U.S.C. 1001, the filing or recording of a false, fictitious, or fraudulent document with the BLM may result in a fine of up to \$250,000, a prison term not to exceed five years, or both.
- The mining claims, mill or tunnel sites for which this waiver from payment of the maintenance fees is requested are:

CLAIM OR SITE NAME	BLM RECORDATION SERIAL NUMBER
1. Noah	444998
2.	
3.	
4.	
5.	
6.	
7.	
8.	
9.	
10.	

RECEIVED
BLM AZ STATE OFFICE
2018 AUG 10 P 2: 18
PHOENIX, ARIZONA

The owner(s) (claimants) of the above mining claims and sites are:

4/27 Raymond Rybar *AKA RAY*
 (Owner's Name - Please Print)
 2328 South Sunset Drive ✓
 (Owner's Mailing Address)

Raymond P Rybar
 (Owner's Signature)
 Camp Verde AZ 86322
 (City) (State) (Zip Code)

4/27 Heidi Rybar
 (Owner's Name - Please Print)
 2328 South Sunset Drive ✓
 (Owner's Mailing Address)

Heidi Rybar
 (Owner's Signature)
 Camp Verde AZ 86322
 (City) (State) (Zip Code)

1/27 Jeff Epperson
 (Owner's Name - Please Print)
 1034 South 16th Street ✓
 (Owner's Mailing Address)

Jeff Epperson
 (Owner's Signature)
 Cottonwood AZ 86326
 (City) (State) (Zip Code)

ENTERED SEP 05 2018

(Owner's Name - Please Print)
 (Owner's Mailing Address)

PB
 (Owner's Signature)
 (City) (State) (Zip Code)

(Continued on page 2)

NW/PB

*two WVR's Rec'd
for this same claim on
8/10/18. PB*

UNITED STATES
DEPARTMENT OF THE INTERIOR
BUREAU OF LAND MANAGEMENT
MAINTENANCE FEE WAIVER CERTIFICATION

195 *[Handwritten Signature]*

FORM APPROVED
OMB NO. 1004-0114
Expires: January 31, 2020

SEE INSTRUCTIONS ON PAGE 2

1. This small miner waiver is filed for the assessment year beginning on September 1, 2018 and ending on September 1, 2019.
2. The undersigned and all related parties owned ten or fewer mining claims, mill, or tunnel sites located and maintained on Federal lands in the United States of America on September 1, 2018.
3. The undersigned have performed the assessment work required by law for each mining claim listed prior to filing this waiver and understand that by filing this form, the undersigned must file an affidavit of assessment work with the Bureau of Land Management (BLM) by the December 30th following the filing of this waiver.
4. The undersigned understand that if the assessment work obligation has not yet come due under 30 U.S.C. 28 (for those claims in their first assessment year only), a notice of intent to hold reciting this condition must be recorded by the December 30th following the filing of this waiver.
5. The undersigned understand that mill and tunnel sites may also be listed on this waiver and be waived from payment of the maintenance fee, and that a notice of intent to hold for these sites is required to be filed with the BLM by the December 30th following the filing of this waiver.
6. The undersigned understand and acknowledge that pursuant to 43 U.S.C. 1212 and 18 U.S.C. 1001, the filing or recording of a false, fictitious, or fraudulent document with the BLM may result in a fine of up to \$250,000, a prison term not to exceed five years, or both.
7. The mining claims, mill or tunnel sites for which this waiver from payment of the maintenance fees is requested are:

CLAIM OR SITE NAME	BLM RECORDATION SERIAL NUMBER
1. Noah	444998
2.	
3.	
4.	
5.	
6.	
7.	
8.	
9.	
10.	

RECEIVED
 BLM AZ STATE OFFICE
 2018 AUG 10 P 2:18
 PHOENIX, ARIZONA

The owner(s) (claimants) of the above mining claims and sites are:

Raymond Rybar
 (Owner's Name - Please Print)
 2328 South Sunset Drive
 (Owner's Mailing Address)

[Handwritten Signature]
 (Owner's Signature)
 Camp Verde AZ 86322
 (City) (State) (Zip Code)

Heidi Rybar
 (Owner's Name - Please Print)
 2328 South Sunset Drive
 (Owner's Mailing Address)

[Handwritten Signature]
 (Owner's Signature)
 Camp Verde AZ 86322
 (City) (State) (Zip Code)

Jeff Epperson
 (Owner's Name - Please Print)
 1034 South 16th Street
 (Owner's Mailing Address)

[Handwritten Signature]
 (Owner's Signature)
 Cottonwood AZ 86326
 (City) (State) (Zip Code)

 (Owner's Name - Please Print)

 (Owner's Mailing Address)

 (Owner's Signature)

 (City) (State) (Zip Code)

(Continued on page 2)

THIS IS A EXTRA WVR. pg

UNITED STATES
DEPARTMENT OF THE INTERIOR
BUREAU OF LAND MANAGEMENT

FORM APPROVED
OMB NO.: 1004-0114
Expires: January 31, 2020

AFFIDAVIT OF ANNUAL ASSESSMENT WORK

AMC 375998
399025

444998

WHEN RECORDED, MAIL DOCUMENT TO:

NAME: Raymond Rybar

ADDRESS: 2328 South Sunset Drive

CITY, STATE, ZIP: Camp Verde, AZ 86322

FOR COUNTY RECORDER'S USE

No. of Claims 3

x \$10/claim

Total due BLM \$ 30.00

TO ALL WHOM IT MAY CONCERN:

1. The undersigned certifies that at least \$100 per claim was expended for development, labor and improvements, or equivalent value added, as the annual assessment work for the assessment year ending September 1, 2018 for the following contiguous unpatented mining claim(s), located in the County of Yavapai, in the State of Arizona.

BLM Serial No.	Name of Claim	Tp Rg Sec Mer				County Recordation Book and Page No.	Co. Recording Date
		Example: 13N 5E 14 MDM					
375998	Yhwh Jirah	10N	2E	5		Bk 4476 Pg 397	01/30/2007
399024	Hard Find	11N	1E	16		Bk 4717 Pg 685	01/13/2010
399025	Hard Dig	11N	1E	16		Bk 4717 Pg 686	01/13/2010

RECEIVED
 BLM AZ STATE OFFICE
 2018 AUG 10 P 2:15
 PHOENIX, ARIZONA

4234590

(Continued on page 2)

ENTERED
 AUG 23 2018
 BY: [Signature]

2. Type of labor and improvements (specify what was done and give the total value for that labor and improvement to show at least \$100 for each claim). If a geological, geochemical, or geophysical survey was performed, as per 30 U.S.C. 28-1, reference the title of the report of survey, give cost and date of the survey and report, and indicate it was filed with the County Recorder:

Description of Work Performed	Value of Work Performed	Date Work Was Performed
Clean up, hand excavation of material and claim improvements	300.00	various in 2018

3. Name and mailing address of each person who performed the labor and improvements:

Name (please print)
Raymond Rybar

Current Mailing Address (please print)
2328 S. Sunset Dr., Camp Verde, AZ 86322

Heidi Rybar

2328 S. Sunset Dr., Camp Verde, AZ 86322

4. Name and mailing address of each person who holds and claims the subject mining claim(s) for the valuable minerals contained therein. Be sure to indicate if there is a change of address:

Name (please print)
Raymond Rybar

Current Mailing Address (please print)
2328 S. Sunset Dr., Camp Verde, AZ 86322

Heidi Rybar

2328 S. Sunset Dr., Camp Verde, AZ 86322

RECEIVED
 BLM
 ARIZONA STATE OFFICE
 PHOENIX, ARIZONA
 AUG 10 P 2:15

5. The undersigned testifies that on the date of August 1, 2018, all monuments required by law were erected upon the subject claim(s), and all notices required by law were posted on the subject claim(s) or copies thereof were in place, and at said date, each corner monument bore or contained

markings sufficient to appropriately designate the corner of the claim to which it pertains and the name of the claim(s).

I hereby certify under penalty of perjury under the laws of the State of Arizona that the foregoing statements are true and correct:

[Signature] Date: 6/17/2018
(Signature of person responsible for above statement)

Title 18 U.S.C. 1001 and 43 U.S.C. 1212 make it a crime for any person knowingly and willfully to make to any department or agency of the United States any false, fictitious or fraudulent statements or representations as to any matter within its jurisdiction.

Notary Block

~~SUBSCRIBED AND SWORN TO~~ before me, this 6th day of August 2018

By: [Signature]
(Signature of Affiant)

Title: Notary

My Commission Expires: 10/19/2021

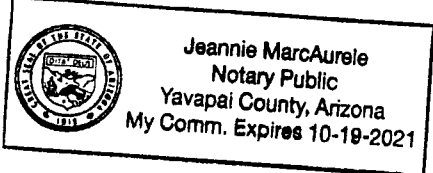

INSTRUCTIONS

1. This is an optional form that may be used to satisfy the requirements for the Bureau of Land Management (BLM) under the provisions of 43 U.S.C. §1744 and 30 U.S.C. §28-28d and the regulations thereunder (43 CFR part 3835). Since local and State laws may vary, you should contact your local and State agencies where the claims are located to ensure all applicable laws and requirements are satisfied.
2. The claimant(s) must fill in the date in paragraph 1 for the applicable assessment year and the county and state where the claims are located.
3. All claim names, BLM serial numbers, legal descriptions, and original county recording information must be listed for the claims pertaining to this assessment notice.
4. The claimant(s) must complete paragraph 2 listing all labor or improvements which was performed on or did benefit the subject mining claims. The value and date of the labor or improvements must also be listed. The total amount of labor or improvements can be listed, but the total expenditure must equal at least \$100 for each claim.
5. The names and current mailing addresses of the person(s) performing the labor shall be listed in paragraph 3.
6. The name and current mailing address of each owner (claimant) of the claims shall be listed in paragraph 4. The mailing address shall be the owner's address and not the address of an agent or anyone representing the claimant. Be sure to note if there has been a change of address.
7. Paragraph 5 shall be completed to show the date it was verified that all monuments required by law were properly erected, all notices were posted, and that corners were appropriately designated for all claims listed.
8. An exact legible reproduction or duplicate (other than microfilm or other electronic media) of this affidavit or another type of affidavit of assessment work that you file or will file in the county where each claim is located, must be filed with the BLM on or before December 30 of the calendar year in which the assessment year ends. For mill or tunnel sites, a separate notice of intent to hold must be filed with the BLM on or before December 30. Requirements for filing a notice of intent to hold can be found at 43 CFR 3835.33.
9. A processing fee of \$10 for each claim listed must be remitted to the BLM along with this or any other affidavit of assessment work.

RECEIVED
BLM
COUNTY OFFICE
YAVAPAI COUNTY, ARIZONA
AUG 20 2:15 PM

UNITED STATES
DEPARTMENT OF THE INTERIOR
BUREAU OF LAND MANAGEMENT

FORM APPROVED
OMB NO.: 1004-0114
Expires: January 31, 2020

AFFIDAVIT OF ANNUAL ASSESSMENT WORK

WHEN RECORDED, MAIL DOCUMENT TO:

NAME: Raymond Rybar

ADDRESS: 2328 South Sunset Drive

CITY, STATE, ZIP: Camp Verde, AZ 86322

FOR COUNTY RECORDER'S USE

No. of Claims 3

x \$10/claim

Total due BLM \$ 30.00

TO ALL WHOM IT MAY CONCERN:

1. The undersigned certifies that at least \$100 per claim was expended for development, labor and improvements, or equivalent value added, as the annual assessment work for the assessment year ending September 1, 2018 for the following contiguous unpatented mining claim(s), located in the County of Yavapai, in the State of Arizona.

BLM Serial No.	Name of Claim	Tp Rg Sec Mer				County Recordation Book and Page No.	Co. Recording Date
		Example: 13N 5E 14 MDM					
375998	Yhwh Jirah	10N	2E	5		Bk 4476 Pg 397	01/30/2007
399024	Hard Find	11N	1E	16		Bk 4717 Pg 685	01/13/2010
399025	Hard Dig	11N	1E	16		Bk 4717 Pg 686	01/13/2010

PHOENIX, ARIZONA
 AUG 10 2:16
 RECEIVED
 CLM STATE OFFICE

2. Type of labor and improvements (specify what was done and give the total value for that labor and improvement to show at least \$100 for each claim). If a geological, geochemical, or geophysical survey was performed, as per 30 U.S.C. 28-1, reference the title of the report of survey, give cost and date of the survey and report, and indicate it was filed with the County Recorder:

Description of Work Performed	Value of Work Performed	Date Work Was Performed
Clean up, hand excavation of material and claim improvements	300.00	various in 2018

3. Name and mailing address of each person who performed the labor and improvements:

Name (please print) Raymond Rybar _____ Heidi Rybar _____ _____ _____	Current Mailing Address (please print) 2328 S. Sunset Dr., Camp Verde, AZ 86322 _____ 2328 S. Sunset Dr., Camp Verde, AZ 86322 _____ _____ _____
--	---

4. Name and mailing address of each person who holds and claims the subject mining claim(s) for the valuable minerals contained therein. Be sure to indicate if there is a change of address:

Name (please print) Raymond Rybar _____ Heidi Rybar _____ _____ _____ _____	Current Mailing Address (please print) 2328 S. Sunset Dr., Camp Verde, AZ 86322 _____ 2328 S. Sunset Dr., Camp Verde, AZ 86322 _____ _____ _____ _____
---	--

RECEIVED
 BLM STATE OFFICE
 2018 AUG 10 P 2:16
 PHOENIX, ARIZONA

5. The undersigned testifies that on the date of August 1, 2018, all monuments required by law were erected upon the subject claim(s), and all notices required by law were posted on the subject claim(s) or copies thereof were in place, and at said date, each corner monument bore or contained

markings sufficient to appropriately designate the corner of the claim to which it pertains and the name of the claim(s).

I hereby certify under penalty of perjury under the laws of the State of Arizona that the foregoing statements are true and correct:

[Signature] Date: 6 Aug 2018
(Signature of person responsible for above statement)

Title 18 U.S.C. 1001 and 43 U.S.C. 1212 make it a crime for any person knowingly and willfully to make to any department or agency of the United States any false, fictitious or fraudulent statements or representations as to any matter within its jurisdiction.

Notary Block

SUBSCRIBED AND SWORN TO before me, this 6th day of August 2018

By: [Signature]
(Signature of Affiant)

Title: Notary

My Commission Expires: 10/12/2021

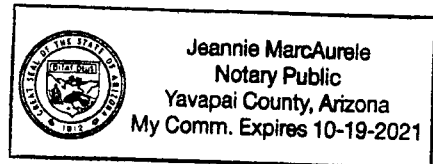

INSTRUCTIONS

1. This is an optional form that may be used to satisfy the requirements for the Bureau of Land Management (BLM) under the provisions of 43 U.S.C. §1744 and 30 U.S.C. §28-28d and the regulations thereunder (43 CFR part 3835). Since local and State laws may vary, you should contact your local and State agencies where the claims are located to ensure all applicable laws and requirements are satisfied.
2. The claimant(s) must fill in the date in paragraph 1 for the applicable assessment year and the county and state where the claims are located.
3. All claim names, BLM serial numbers, legal descriptions, and original county recording information must be listed for the claims pertaining to this assessment notice.
4. The claimant(s) must complete paragraph 2 listing all labor or improvements which was performed on or did benefit the subject mining claims. The value and date of the labor or improvements must also be listed. The total amount of labor or improvements can be listed, but the total expenditure must equal at least \$100 for each claim.
5. The names and current mailing addresses of the person(s) performing the labor shall be listed in paragraph 3.
6. The name and current mailing address of each owner (claimant) of the claims shall be listed in paragraph 4. The mailing address shall be the owner's address and not the address of an agent or anyone representing the claimant. Be sure to note if there has been a change of address.
7. Paragraph 5 shall be completed to show the date it was verified that all monuments required by law were properly erected, all notices were posted, and that corners were appropriately designated for all claims listed.
8. An exact legible reproduction or duplicate (other than microfilm or other electronic media) of this affidavit or another type of affidavit of assessment work that you file or will file in the county where each claim is located, must be filed with the BLM on or before December 30 of the calendar year in which the assessment year ends. Requirements for filing a notice of intent to hold must be filed with the BLM on or before December 30. For mill or tunnel sites, a separate notice of intent to hold can be found at 43 CFR 3835.33.
9. A processing fee of \$10 for each claim listed must be remitted to the BLM along with this affidavit of assessment work.

RECEIVED
BLM STATE OFFICE
2018 AUG 10 2:16
YAVAPAI COUNTY, ARIZONA

UNITED STATES
DEPARTMENT OF THE INTERIOR
BUREAU OF LAND MANAGEMENT

FORM APPROVED
OMB NO.: 1004-0114
Expires: January 31, 2020

AFFIDAVIT OF ANNUAL ASSESSMENT WORK

WHEN RECORDED, MAIL DOCUMENT TO:

NAME: Raymond Rybar

ADDRESS: 2328 South Sunset Drive

CITY, STATE, ZIP: Camp Verde, AZ 86322

FOR COUNTY RECORDER'S USE

No. of Claims 1

x \$10/claim

Total due BLM \$ 10.00

TO ALL WHOM IT MAY CONCERN:

- The undersigned certifies that at least \$100 per claim was expended for development, labor and improvements, or equivalent value added, as the annual assessment work for the assessment year ending September 1, 2018 for the following contiguous unpatented mining claim(s), located in the County of Yavapai, in the State of Arizona.

BLM Serial No.	Name of Claim	Tp Rg Sec Mer				County Recordation Book and Page No.	Co. Recording Date
		Example: 13N 5E 14 MDM					
444998	Noah	13N	3E	3		2017-0017392	04/10/2017

RECEIVED
 BLM AZ STATE OFFICE
 2018 AUG 10 P 2:16
 PHOENIX, ARIZONA

4234590

2. Type of labor and improvements (specify what was done and give the total value for that labor and improvement to show at least \$100 for each claim). If a geological, geochemical, or geophysical survey was performed, as per 30 U.S.C. 28-1, reference the title of the report of survey, give cost and date of the survey and report, and indicate it was filed with the County Recorder:

Description of Work Performed	Value of Work Performed	Date Work Was Performed
Clean up, hand excavation of material and claim improvements	100.00	various in 2018

3. Name and mailing address of each person who performed the labor and improvements:

Name (please print)

Raymond Rybar

Heidi Rybar

Jeff Epperson

Current Mailing Address (please print)

2328 S. Sunset Dr., Camp Verde, AZ 86322

2328 S. Sunset Dr., Camp Verde, AZ 86322

1034 S. 16th St., Cottonwood, AZ 86326

4. Name and mailing address of each person who holds and claims the subject mining claim(s) for the valuable minerals contained therein. Be sure to indicate if there is a change of address:

Name (please print)

Raymond Rybar

Heidi Rybar

Jeff Epperson

Current Mailing Address (please print)

2328 S. Sunset Dr., Camp Verde, AZ 86322

2328 S. Sunset Dr., Camp Verde, AZ 86322

1034 S. 16th St., Cottonwood, AZ 86326

RECEIVED
 BLM ARIZONA STATE OFFICE
 2018 AUG 10 P 2:11
 PHOENIX, ARIZONA

5. The undersigned testifies that on the date of August 1, 2018, all monuments required by law were erected upon the subject claim(s), and all notices required by law were posted on the subject claim(s) or copies thereof were in place, and at said date, each corner monument bore or contained

markings sufficient to appropriately designate the corner of the claim to which it pertains and the name of the claim(s).

I hereby certify under penalty of perjury under the laws of the State of Arizona that the foregoing statements are true and correct:

[Signature]
(Signature of person responsible for above statement)

Date: 6 AUG 2018

Title 18 U.S.C. 1001 and 43 U.S.C. 1212 make it a crime for any person knowingly and willfully to make to any department or agency of the United States any false, fictitious or fraudulent statements or representations as to any matter within its jurisdiction.

Notary Block

SUBSCRIBED AND SWORN TO before me, this 6th day of August 2018

By: [Signature]
(Signature of Affiant)

Title: Notary

My Commission Expires: 10/19/2021

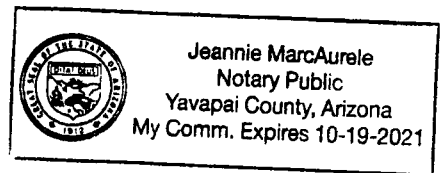

INSTRUCTIONS

1. This is an optional form that may be used to satisfy the requirements for the Bureau of Land Management (BLM) under the provisions of 43 U.S.C. §1744 and 30 U.S.C. §28-28d and the regulations thereunder (43 CFR part 3835). Since local and State laws may vary, you should contact your local and State agencies where the claims are located to ensure all applicable laws and requirements are satisfied.
2. The claimant(s) must fill in the date in paragraph 1 for the applicable assessment year and the county and state where the claims are located.
3. All claim names, BLM serial numbers, legal descriptions, and original county recording information must be listed for the claims pertaining to this assessment notice.
4. The claimant(s) must complete paragraph 2 listing all labor or improvements which was performed on or did benefit the subject mining claims. The value and date of the labor or improvements must also be listed. The total amount of labor or improvements can be listed, but the total expenditure must equal at least \$100 for each claim.
5. The names and current mailing addresses of the person(s) performing the labor shall be listed in paragraph 3.
6. The name and current mailing address of each owner (claimant) of the claims shall be listed in paragraph 4. The mailing address shall be the owner's address and not the address of an agent or anyone representing the claimant. Be sure to note if there has been a change of address.
7. Paragraph 5 shall be completed to show the date it was verified that all monuments required by law were properly erected, all notices were posted, and that corners were appropriately designated for all claims listed.
8. An exact legible reproduction or duplicate (other than microfilm or other electronic media) of this affidavit or another type of affidavit of assessment work that you file or will file in the county where each claim is located, must be filed with the BLM on or before December 30 of the calendar year in which the assessment year ends. For mill or tunnel sites, a separate notice of intent to hold must be filed with the BLM on or before December 30. Requirements for filing a notice of intent to hold can be found at 43 CFR 3835.33.
9. A processing fee of \$10 for each claim listed must be remitted to the BLM along with this or any other affidavit of assessment work.

RECEIVED
BLM
10 P 2:17
TAXPAYER OFFICE
PHOENIX, ARIZONA

UNITED STATES
DEPARTMENT OF THE INTERIOR
BUREAU OF LAND MANAGEMENT

FORM APPROVED
OMB NO.: 1004-0114
Expires: January 31, 2020

AFFIDAVIT OF ANNUAL ASSESSMENT WORK

WHEN RECORDED, MAIL DOCUMENT TO:

NAME: Raymond Rybar

ADDRESS: 2328 South Sunset Drive

CITY, STATE, ZIP: Camp Verde, AZ 86322

FOR COUNTY RECORDER'S USE

No. of Claims 1

x \$10/claim

Total due BLM \$ 10.00

TO ALL WHOM IT MAY CONCERN:

1. The undersigned certifies that at least \$100 per claim was expended for development, labor and improvements, or equivalent value added, as the annual assessment work for the assessment year ending September 1, 2018 for the following contiguous unpatented mining claim(s), located in the County of Yavapai, in the State of Arizona.

BLM Serial No.	Name of Claim	Tp Rg Sec Mer				County Recordation Book and Page No.	Co. Recording Date
		Example: 13N 5E 14 MDM					
444998	Noah	13N	3E	3		2017-0017392	04/10/2017

RECEIVED
 BLM AZ STATE OFFICE
 2018 AUG 10 P 2:17
 PHOENIX, ARIZONA

2. Type of labor and improvements (specify what was done and give the total value for that labor and improvement to show at least \$100 for each claim). If a geological, geochemical, or geophysical survey was performed, as per 30 U.S.C. 28-1, reference the title of the report of survey, give cost and date of the survey and report, and indicate it was filed with the County Recorder:

Description of Work Performed	Value of Work Performed	Date Work Was Performed
Clean up, hand excavation of material and claim improvements	100.00	various in 2018

3. Name and mailing address of each person who performed the labor and improvements:

Name (please print)	Current Mailing Address (please print)
<u>Raymond Rybar</u>	<u>2328 S. Sunset Dr., Camp Verde, AZ 86322</u>
<u>Heidi Rybar</u>	<u>2328 S. Sunset Dr., Camp Verde, AZ 86322</u>
<u>Jeff Epperson</u>	<u>1034 S. 16th St., Cottonwood, AZ 86326</u>
_____	_____

4. Name and mailing address of each person who holds and claims the subject mining claim(s) for the valuable minerals contained therein. Be sure to indicate if there is a change of address:

Name (please print)	Current Mailing Address (please print)
<u>Raymond Rybar</u>	<u>2328 S. Sunset Dr., Camp Verde, AZ 86322</u>
<u>Heidi Rybar</u>	<u>2328 S. Sunset Dr., Camp Verde, AZ 86322</u>
<u>Jeff Epperson</u>	<u>1034 S. 16th St., Cottonwood, AZ 86326</u>
_____	_____
_____	_____
_____	_____
_____	_____

RECEIVED
 BLM AND STATE OFFICE
 2018 AUG 10 P 2:17
 PHOENIX, ARIZONA

5. The undersigned testifies that on the date of August 1, 2018, 17 monuments required by law were erected upon the subject claim(s), and all notices required by law were posted on the subject claim(s) or copies thereof were in place, and at said date, each corner monument bore or contained

markings sufficient to appropriately designate the corner of the claim to which it pertains and the name of the claim(s).

I hereby certify under penalty of perjury under the laws of the State of Arizona that the foregoing statements are true and correct:

[Signature] Date: 6 Aug 2018
(Signature of person responsible for above statement)

Title 18 U.S.C. 1001 and 43 U.S.C. 1212 make it a crime for any person knowingly and willfully to make to any department or agency of the United States any false, fictitious or fraudulent statements or representations as to any matter within its jurisdiction.

Notary Block

SUBSCRIBED AND SWORN TO before me, this 6th day of August 2018

By: [Signature]
(Signature of Affiant)

Title: Notary

My Commission Expires: 10/19/2021

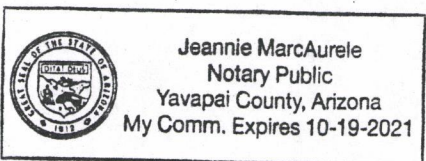

INSTRUCTIONS

1. This is an optional form that may be used to satisfy the requirements for the Bureau of Land Management (BLM) under the provisions of 43 U.S.C. §1744 and 30 U.S.C. §28-28d and the regulations thereunder (43 CFR part 3835). Since local and State laws may vary, you should contact your local and State agencies where the claims are located to ensure all applicable laws and requirements are satisfied.
2. The claimant(s) must fill in the date in paragraph 1 for the applicable assessment year and the county and state where the claims are located.
3. All claim names, BLM serial numbers, legal descriptions, and original county recording information must be listed for the claims pertaining to this assessment notice.
4. The claimant(s) must complete paragraph 2 listing all labor or improvements which was performed on or did benefit the subject mining claims. The value and date of the labor or improvements must also be listed. The total amount of labor or improvements can be listed, but the total expenditure must equal at least \$100 for each claim.
5. The names and current mailing addresses of the person(s) performing the labor shall be listed in paragraph 3.
6. The name and current mailing address of each owner (claimant) of the claims shall be listed in paragraph 4. The mailing address shall be the owner's address and not the address of an agent or anyone representing the claimant. Be sure to note if there has been a change of address.
7. Paragraph 5 shall be completed to show the date it was verified that all monuments required by law were properly erected, all notices were posted, and that corners were appropriately designated for all claims listed.
8. An exact legible reproduction or duplicate (other than microfilm or other electronic media) of this affidavit or another type of affidavit of assessment work that you file or will file in the county where each claim is located, must be filed with the BLM on or before December 30 of the calendar year in which the assessment year ends. For mill or tunnel sites, a separate notice of intent to hold must be filed with the BLM on or before December 30. Requirements for filing a notice of intent to hold can be found at 43 CFR 3835.33.
9. A processing fee of \$10 for each claim listed must be remitted to the BLM along with this or any other affidavit of assessment work.

RECEIVED
BLM
YAVAPAI COUNTY
AZ
AUG 10 2018



Ray and Heidi Rybar
2328 South Sunset Drive
Camp Verde, AZ 86322

RECEIVED
BLM AZ STATE OFFICE
2018 AUG 10 P 2: 15
PHOENIX, ARIZONA



U.S. POSTAGE
PAID
CAMP VERDE, AZ
86322
AUG 07, 18
AMOUNT
\$2.26
R2304M114909-14

First Class Mail
First Class Mail

Arizona BLM
One North Central Ave
Suite 800
Phoenix AZ 85004-4427



UNITED STATES
DEPARTMENT OF THE INTERIOR
BUREAU OF LAND MANAGEMENT

4500
[Handwritten Signature]

Amc 444998

MAINTENANCE FEE WAIVER CERTIFICATION

FORM APPROVED
OMB NO. 1004-0114
Expires: October 31, 2016

SEE INSTRUCTIONS ON PAGE 2

- This small miner waiver is filed for the assessment year beginning on September 1, 2017 and ending on September 1, 2018.
- The undersigned and all related parties owned ten or fewer mining claims, mill, or tunnel sites located and maintained on Federal lands in the United States of America on September 1, 2017.
- The undersigned have performed the assessment work required by law for each mining claim listed prior to filing this waiver and understand that by filing this form, the undersigned must file an affidavit of assessment work with the Bureau of Land Management (BLM) by the December 30th following the filing of this waiver.
- The undersigned understand that if the assessment work obligation has not yet come due under 30 U.S.C. 28 (for those claims in their first assessment year only), a notice of intent to hold reciting this condition must be recorded by the December 30th following the filing of this waiver.
- The undersigned understand that mill and tunnel sites may also be listed on this waiver and be waived from payment of the maintenance fee, and that a notice of intent to hold for these sites is required to be filed with the BLM by the December 30th following the filing of this waiver.
- The undersigned understand and acknowledge that pursuant to 43 U.S.C. 1212 and 18 U.S.C. 1001, the filing or recording of a false, fictitious, or fraudulent document with the BLM may result in a fine of up to \$250,000, a prison term not to exceed five years, or both.
- The mining claims, mill or tunnel sites for which this waiver from payment of the maintenance fees is requested are:

CLAIM OR SITE NAME	BLM RECORDATION SERIAL NUMBER
1. NOAH ✓	444998
2.	
3.	
4.	
5.	
6.	
7.	
8.	
9.	
10.	

RECEIVED
BLM AZ STATE OFFICE
2017 SEP - 1 P 3:02
PHOENIX, ARIZONA

The owner(s) (claimants) of the above mining claims and sites are:

Raymond Rybar
(Owner's Name - Please Print)
 2328 South Sunset Drive
(Owner's Mailing Address)

Raymond B. Rybar
(Owner's Signature)
 Camp Verde AZ 86322
(City) (State) (Zip Code)

Heidi Rybar
(Owner's Name - Please Print)
 2328 South Sunset Drive
(Owner's Mailing Address)

Heidi Rybar
(Owner's Signature)
 Camp Verde AZ 86322
(City) (State) (Zip Code)

Jeff Epperson
(Owner's Name - Please Print)
 1034 South 16th Street
(Owner's Mailing Address)

Jeff Epperson
(Owner's Signature)
 Cottonwood AZ 86326
(City) (State) (Zip Code)

487
(Owner's Name - Please Print)
(Owner's Mailing Address)

(Owner's Signature)
(City) (State) (Zip Code)

#3971309

nw

NOTICE!!

These documents have been scanned!

Do not place un-scanned documents beneath this notice!

Do not remove this notice from this file!

GPO Jacket No. 560-102
Print Order 61540
Rise Business Services, LLC
Job=AZ15 4/29/2019



Box Number= AZ15007



Claim Begin-End: AMC444998-AMC444998

5 Miscellaneous



AZ15007-21

AMC450400-AMC453366

**NO
DOCUMENTS
FOUND**

NO DOCUMENTS FOUND
NO DOCUMENTS FOUND

NOTICE!!

These documents have been scanned!

Do not place un-scanned documents beneath this notice!

Do not remove this notice from this file!

GPO Jacket No. 560-102
Print Order 61540
Rise Business Services, LLC
Job=AZ15 4/29/2019



Box Number= AZ15007



Claim Begin-End: AMC444998-AMC444998

6 Location Notices-Amendments and Supporting Documents



AZ15007-21 AMC450400-AMC453366

MINING CLAIM STATUS REPORT

Data Entered: 7/5/17 Room

MTP Checked By: 7/5/17 Room

GEO Checked By: 7/5/17 Room

LEAD SERIAL NUMBER: AMC 444998 thru AMC _____

NUMBER OF CLAIMS & TYPE:

1 LODE
 _____ PLACER
 _____ ASSOCIATION PLACER
 _____ MILL SITE
 _____ TUNNEL SITE

CHARGES:

Processing Fee @ \$20 = \$ 20
 Location Fee @ \$37 = \$ 37
 Maintenance Fee @ \$155 = \$ 155
 Add'l Maint Fee for Assoc Placer = \$ _____
SUBTOTAL \$ _____
 Other Fees \$ _____
 Other Fees \$ _____
TOTAL \$ 212

TOTAL ACREAGE: _____ Per Claim
(Placer Only)

NUMBER OF LOCATORS: _____

DOCUMENTS RECEIVED VIA: Over-the-Counter [] Mail TIMELY FILED: Yes No []

LEGAL DESCRIPTION: T 13N R 2E SEC 3
 T _____ R _____ SEC _____
 T _____ R _____ SEC _____
 T _____ R _____ SEC _____
 T _____ R _____ SEC _____

BLM [] FOREST SERVICE [] _____ SUBJ TO PL 359: Yes [] No []
WILDERNESS AREA [] _____

SPLIT ESTATE: N/A [] SX [] PX [] OTHER [] _____
SRHA [] Was proper Notice filed if located on SHRA Land? Yes [] No []

RECONVEYED MINERALS ON BLM LAND REQUIRE OPENING ORDER FROM 1944 TO 1993:

Open to Entry On _____ N/A []

COMMENTS/STATUS: VOID [] PARTIALLY VOID [] PVT MINERALS [] WITHDRAWN LANDS []
OTHER [] _____

[] Claimant acknowledges that portions of the following claim(s) site(s) may be void or voidable.

Printed Name of Claimant _____ Signature of Claimant _____

*****FINAL ADJUDICATION*****

DATE 3/21/2018 INITIALS BDS

AMC444998

When Recorded Return To:
Raymond Rybar
2328 South Sunset Drive
Camp Verde, AZ 86322



LOCATION NOTICE FOR LODE MINING CLAIM

NOTICE IS HEREBY GIVEN that the NOAH lode mining claim has been located by Ray Rybar, Heidi Rybar, and Jeff Epperson whose current mailing address is listed below:

Raymond and Heidi Rybar: 2328 South Sunset Drive, Camp Verde AZ 86322
Jeff Epperson: 1034 South 16th Street, Cottonwood, AZ 86326

The general course of this claim is West to East and it is situated in Yavapai County, Arizona. This claim is 1,500 feet in length and 600 feet in width. The total Claim Acreage is 20.66 acres. This claim runs from the location monument on which this location notice is posted on the centerline of the claim approximately 750 feet in a west direction to the west end line and 750 feet in an east direction to the east end line. The location monument is located approximately 2,110 feet N38.3°E of the southwest corner of Section 3. The claim is marked by six monuments, one at each corner and one at the center of each end line of the claim. This claim encompasses portions of the Southwest quarter of Section 3, Township 13 North, Range 3 East Gila Salt River Base and Meridian, Arizona. The claim lies south of the White Horse Tank. The above information is shown on the attached map.

AMC444998

DATED AND POSTED on the ground this 22nd day of March, 2017.

LOCATORS

Raymond Rybar

Heidi Rybar

Jeff Epperson

PHOENIX, ARIZONA
2017 JUN 21 P 2:44
RECEIVED

NOAH LODGE MINING CLAIM MAP

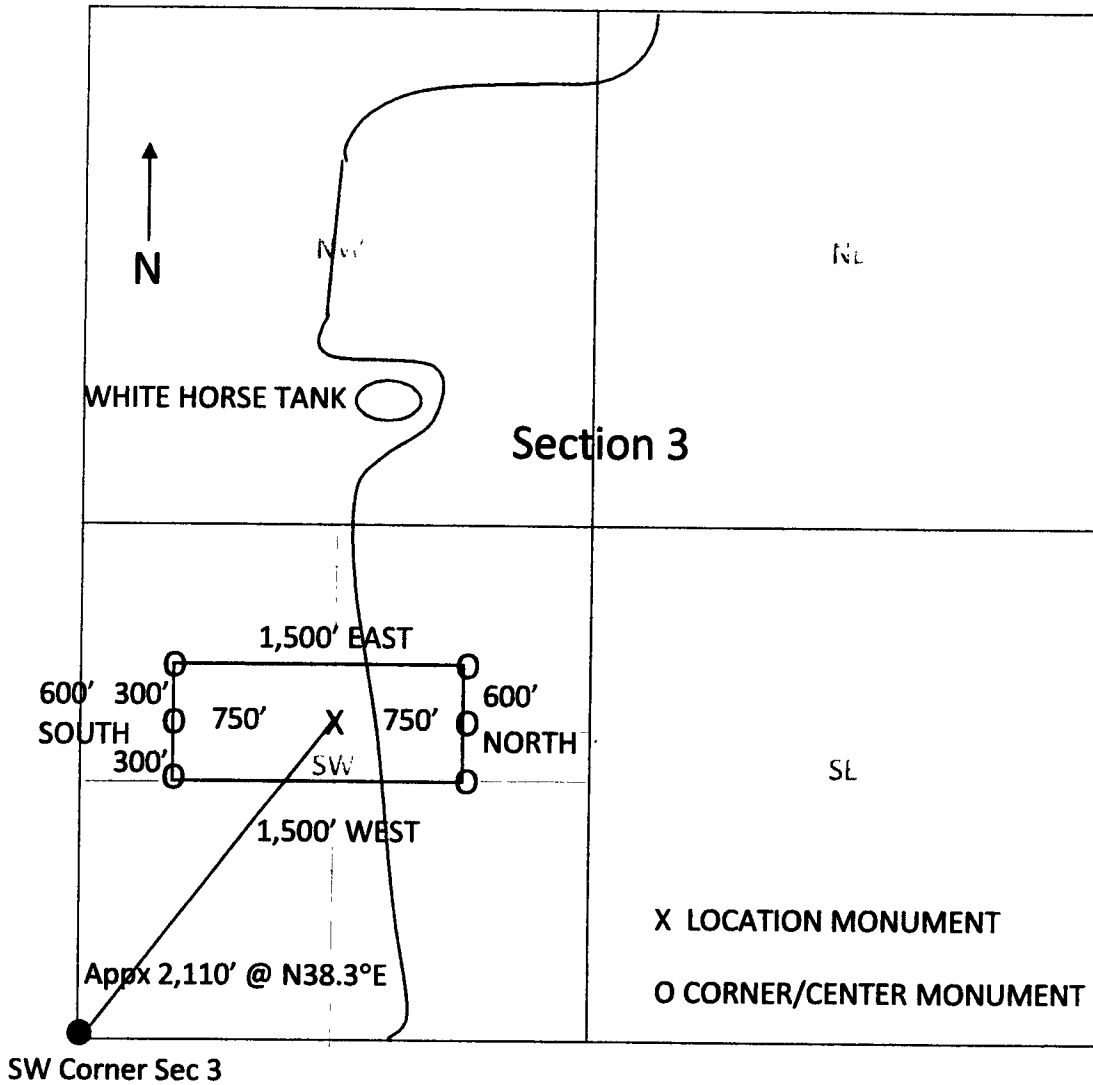

Scale: 1" = 1000 feet

The above map depicts the Noah mining claim, which is located in Section 3 , Township 13 North , Range 2 East, Gila and Salt River Base and Meridian, Yavapai County, Arizona. Total claim acreage is 20.66 Acres.

The type of corner and location monuments used to mark the claim are 4' tall cedar stumps and white capped pvc pipe.

Claimants

Raymond Rybar, Heidi Rybar, and Jeff Epperson

DATED AND POSTED on the ground this 22nd day of March, 2017.

AMC 44998

RECEIVED
 2017 JUN 21 P 2:44
 PHOENIX, ARIZONA

TOWNSHIP 13 NORTH RANGE 3 EAST OF THE GILA AND SALT RIVER MERIDIAN, ARIZONA

YAVAPAI COUNTY

STATUS OF PUBLIC DOMAIN
LAND AND MINERAL TITLES

INDEX TO SEGREGATED TRACTS				
RESURVEY	T	R	SEC	SUBDIVISION
TRACT NO.				

FOR ORDERS AFFECTING DISPOSAL OR USE OF
UNIDENTIFIED LANDS WITHDRAWN FOR CLASSIFICATION,
MINERALS, WATER AND/OR OTHER PUBLIC PURPOSES,
REFER TO INDEX OF MISCELLANEOUS DOCUMENTS.

All Trp included in Wdl Prescott NF ED 908 7/2/1908

DIST NO 2



Lat 34 27' 19"N
Long 111 57' 58"W

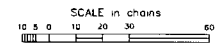

WARNING STATEMENT
This plot is the Bureau's Record of Title, and should be used only as a graphic display of the licensed survey data. Records herein do not reflect title changes which may have been effected by lateral movements of trunks or other bodies of water. Refer to the cadastral surveys for official survey information.

CURRENT TO	GS	T	R	SEC
2-8-2007	PV	13 N	3 E	

Input Parameters for Geographic Report with Land

System Id = CR

Admin State = AZ

Geo State =

Casetype Begins With

Case Disp Txt = AUTHORIZED, CANCELLED, EXPIRED, PENDING, REJECTED, RELINQUISHED, WITHDRAWN

Mer Twp Rng =

Section =

Mtrs = 14 0130N 0020E 003, 14 0130N 0020E 999

Commodity =

Commodity Txt =

Pending Org =

Pend Org Decode =

Total Rows Returned: 0

CERTIFIED MAIL®



7017 1070 0000 2449 8550



1013



85004

U.S. POSTAGE
PAID
COTTONWOOD, AZ
86326
JUN 20, 17
AMOUNT

\$3.84

R2305K139255-05

Bureau of Land management AZ state office
Public room
One north central Avenue
Suite 800
Phoenix AZ 85004-4427

PHOENIX, ARIZONA

2017 JUN 21 P 2:44

RECEIVED
BLM AZ STATE OFFICE

EE00484427 0041

